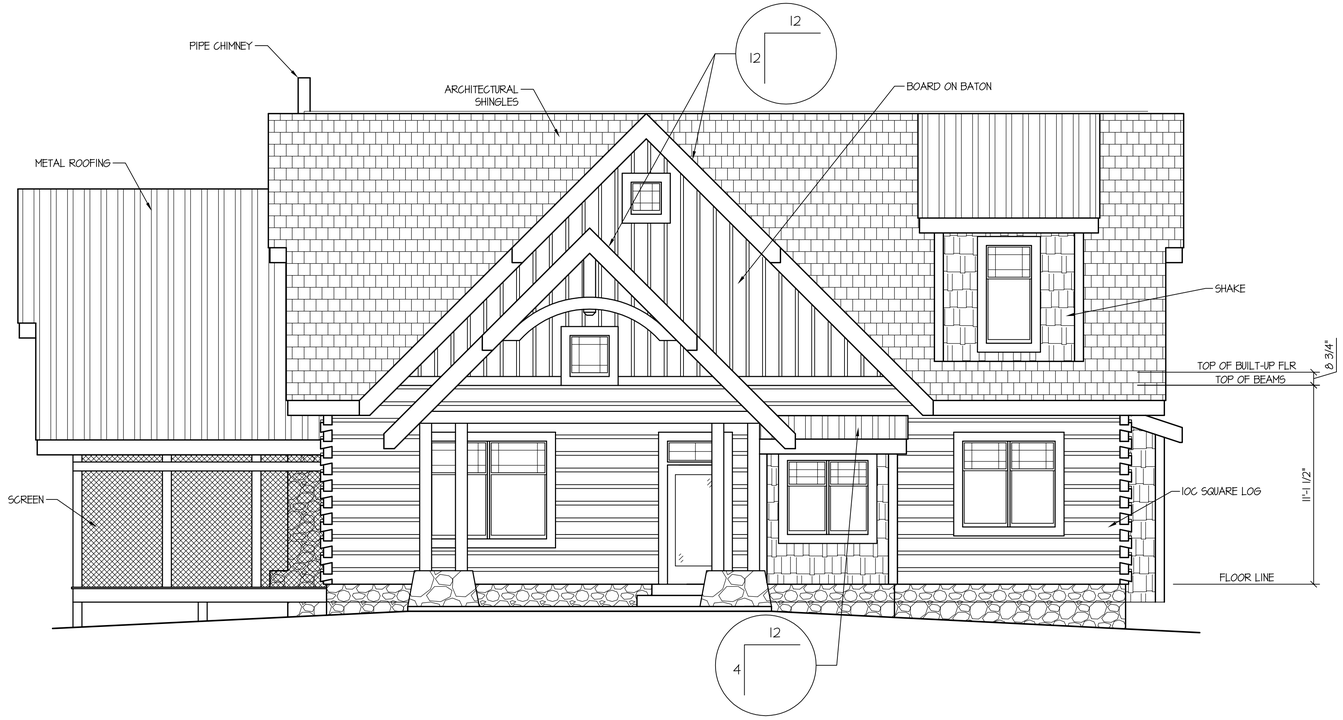

FRONT ELEVATION 1/4" = 1'-0"

RIGHT ELEVATION 1/4" = 1'-0"

BARNA Log Homes of Georgia
P.O. BOX 1011 512 HWY. 382 W.
ELLIJAY, GEORGIA 30540
Phone: 706-273-7140 Fax: 706-273-2004

Barna Log Homes of Georgia, Inc. Disclaimer:
The Plans and Specifications, including but not limited to, the ideas and designs contained therein are the property of Barna Log Homes of Georgia, Inc. and as such are protected under United States and International Copyright Law. Any modifications to these plans, ideas and designs without the express written consent of the property of Barna Log Homes of Georgia, Inc.

There is no warranty either implied or explicit as to the conformance of these drawings to any specific building code, and the purchaser is solely responsible for adherence Engineer or Architect if required.

All Rights Reserved Barna Log Homes of Georgia, Inc. 2006

Engineer and Architect Seals:

MODERN RUSTIC HOMES
IT'S ALL ABOUT THE LIFESTYLE

Date:	Revisions:
10/30/07	Preliminary Plans Complete

PA or DSA Number:	?
Dealer:	M Grant
DWG File Name:	Fraklin
Drawn By:	MW
Checked By:	MG
Sheet Title:	Preliminary

Chestnut Lodge

REAR ELEVATION 1/4" = 1'-0"

LEFT ELEVATION 1/4" = 1'-0"

BARNA Log Homes of Georgia
P.O. BOX 1011 512 HWY. 382 W.
ELLIJAY, GEORGIA 30540
Phone: 706-273-7140 Fax: 706-273-2004

Barna Log Homes of Georgia, Inc. Disclaimer:
These drawings and plans contained herein are the sole intellectual property of Barna Log Homes of Georgia, Inc. and as such are protected under Copyright laws. Any reproduction or duplication by any means of any portion of these designs or plans derived directly from this material remain the property of Barna Log Homes of Georgia, Inc.
There is no warranty either implied or explicit as to the conformance of these drawings and plans to any local, state or federal building codes, nor for adherence Engineer or Architect if required.
All Rights Reserved Barna Log Homes of Georgia, Inc. 2006

Engineer and Architect Seals:

MODERN RUSTIC HOMES
IT'S ALL ABOUT THE LIFESTYLE

Date:	Revisions:
10/30/07	Preliminary Plans Complete

PA or DSA Number:	?
Dealer:	M Grant
DWG File Name:	Fraklin
Drawn By:	MW
Checked By:	MG
Sheet Title:	Preliminary

Client:
Chestnut Lodge

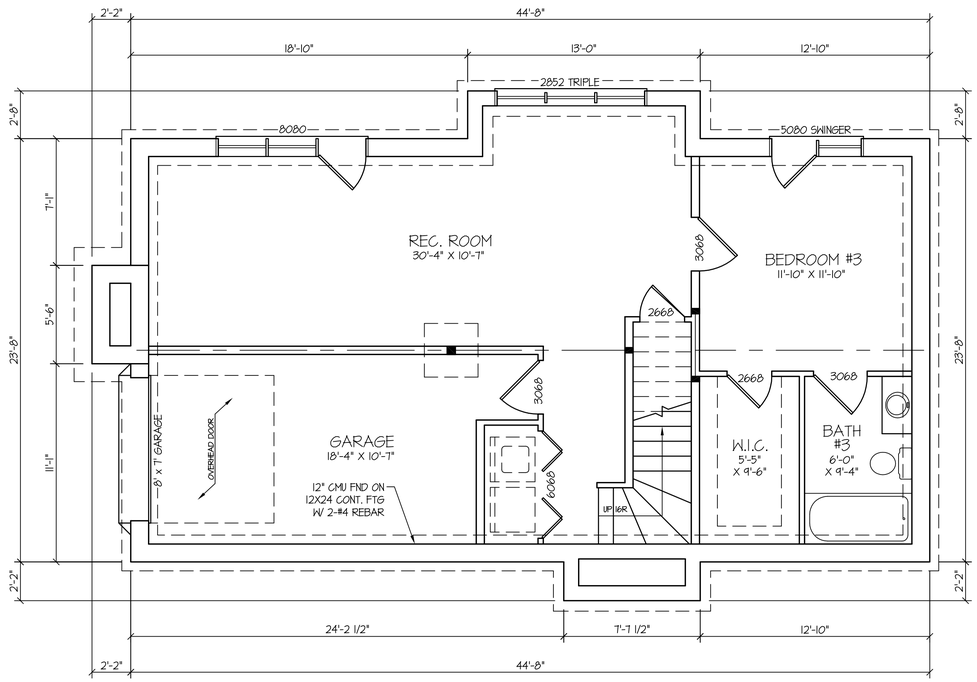

FOUNDATION
(BASEMENT)

1/4" = 1'-0"

BARNA Log Homes of Georgia

P.O. BOX 1011 512 HWY. 382 W.
ELLIJAY, GEORGIA 30540
Phone: 706-273-7140 Fax: 706-273-2004

Barna Log Homes of Georgia, Inc. Disclaimer:
This plan and specification is copyrighted and is and shall remain the property of Barna Log Homes of Georgia, Inc. and as such are protected under United States and International Copyright Law. Any modifications to this plan and specification must be approved in writing by the property of Barna Log Homes of Georgia, Inc.

There is no warranty either implied or explicit as to the conformance of these drawings to local building codes. The client is solely responsible for adherence Engineer or Architect if required.

All Rights Reserved Barna Log Homes of Georgia, Inc. 2006

Engineer and Architect Seals:

MODERN RUSTIC HOMES
IT'S ALL ABOUT THE LIFESTYLE

Date:	Revisions:
10/30/07	Preliminary Plans Complete

PA or DSA Number:	?
Dealer:	M Grant
DWG File Name:	Fraklin
Drawn By:	MW
Checked By:	MG
Sheet Title:	Preliminary

Client:
Chestnut Lodge

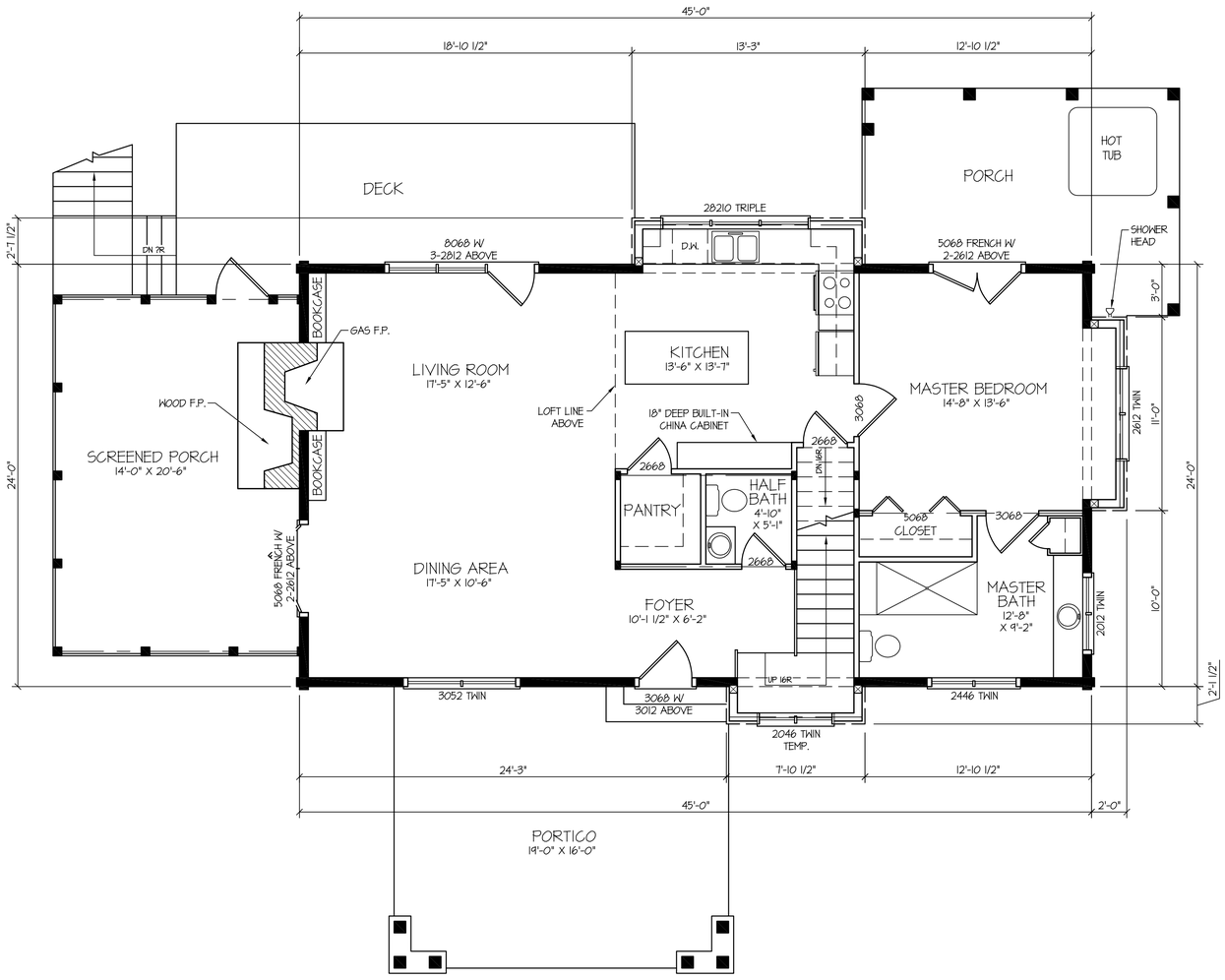

1st FLOOR PLAN

1/4" = 1'-0"

BARNA Log Homes of Georgia

P.O. BOX 1011 512 HWY. 382 W.
ELLIJAY, GEORGIA 30540
Phone: 706-273-7140 Fax: 706-273-2004

Barna Log Homes of Georgia, Inc. Disclaimer:
This plan is the exclusive property of Barna Log Homes of Georgia, Inc. and is protected under United States and International Copyright Law. Any modifications to this plan, regardless of the extent of the modification, become the property of Barna Log Homes of Georgia, Inc.

There is no warranty either implied or explicit as to the conformance of these drawings to local building codes. The end user is solely responsible for adherence Engineer or Architect if required.

All Rights Reserved Barna Log Homes of Georgia, Inc. 2006

Engineer and Architect Seals:

MODERN RUSTIC HOMES
IT'S ALL ABOUT THE LIFESTYLE

Date:	Revisions:
10/30/07	Preliminary Plans Complete

PA or DSA Number:	?
Dealer:	M Grant
DWG File Name:	Fraklin
Drawn By:	MW
Checked By:	MG
Sheet Title:	Preliminary

Client**

Chestnut Lodge

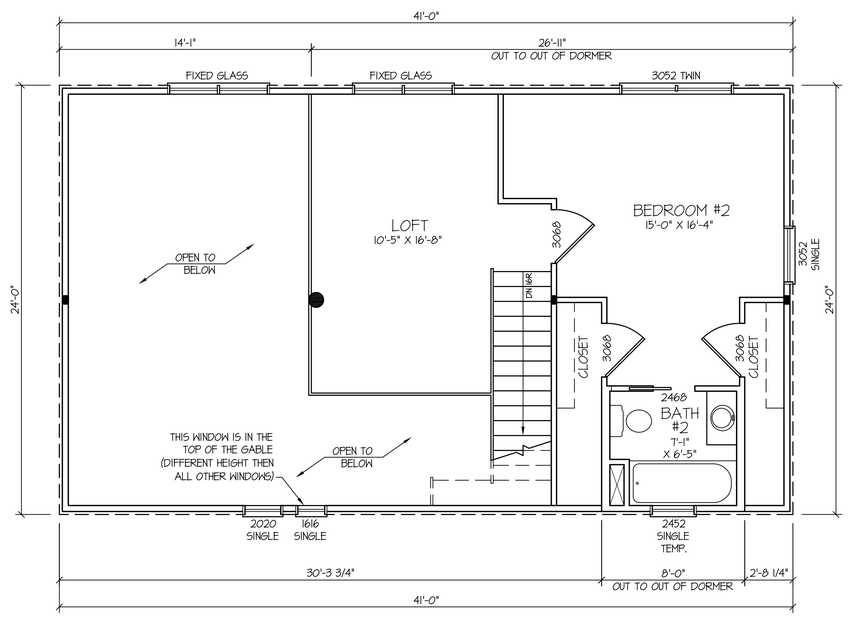

2nd FLOOR PLAN

1/4" = 1'-0"

BARNA Log Homes of Georgia

P.O. BOX 1011 512 HWY. 382 W.
ELLIJAY, GEORGIA 30540
Phone: 706-273-7140 Fax: 706-273-2004

Barna Log Homes of Georgia, Inc. Disclaimer:
This drawing and all information, ideas, and designs appearing on it are the property of Barna Log Homes of Georgia, Inc. and as such are protected under United States and International Copyright Law. Any modifications to this design or any portion thereof without the express written consent of the property of Barna Log Homes of Georgia, Inc.

There is no warranty either implied or explicit as to the conformance of these drawings to local building codes or ordinances. The client is responsible for adherence Engineer or Architect if required.

All Rights Reserved Barna Log Homes of Georgia, Inc. 2006

Engineer and Architect Seals:

MODERN RUSTIC HOMES
IT'S ALL ABOUT THE LIFESTYLE

Date:	Revisions:
10/30/07	Preliminary Plans Complete

PA or DSA Number:	?
Dealer:	M Grant
DWG File Name:	Fraklin
Drawn By:	MW
Checked By:	MG
Sheet Title:	Preliminary

Client:

Chestnut Lodge