

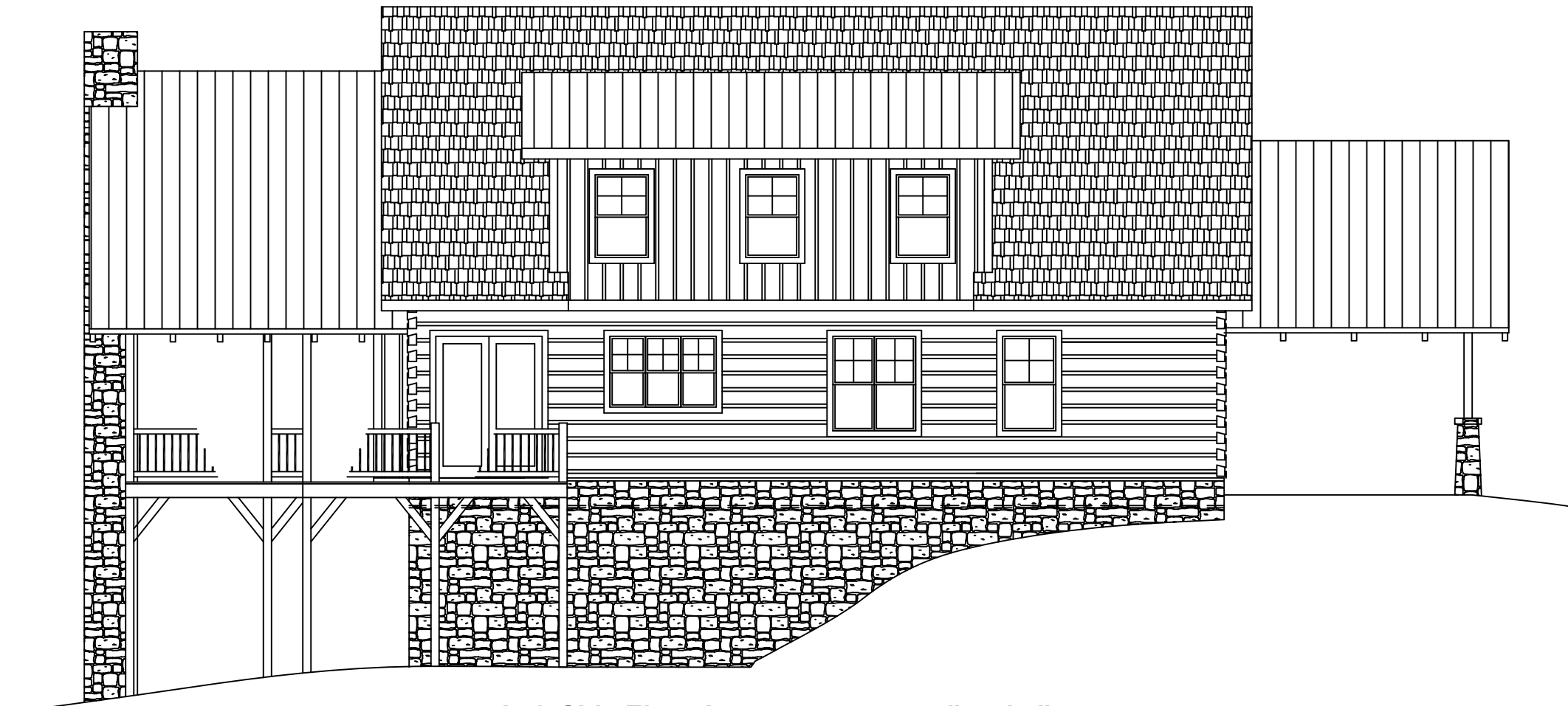

Front Elevation

1/4" = 1'-0"



Left Side Elevation

1/4" = 1'-0"

Modern Rustic Homes
 P.O. Box 1011
 Ellijay, GA 30540
 706-273-7140

All owner issues include:
 These elevations and plans are based on the site information
 provided by the owner and are not to be used for construction
 without the approval of the local building department. The
 owner is responsible for obtaining all necessary permits and
 for ensuring that the construction complies with all applicable
 codes and regulations. The architect is not responsible for
 any errors or omissions in these drawings. © 2011
 All Rights Reserved by Modern Rustic Homes

Falling Waters
 Cabin

Square Footage:	
1st Floor:	xx
2nd Floor:	xx
Basement/Garage:	xx
Decks:	xx
Porches/Patios:	xx

Revision:	Version:	Date:

PA or DSA Number:
 Designer:
 DWG File Name:
 Drawn by:
 Checked by:
 Sheet Title: Elevations
 Client:

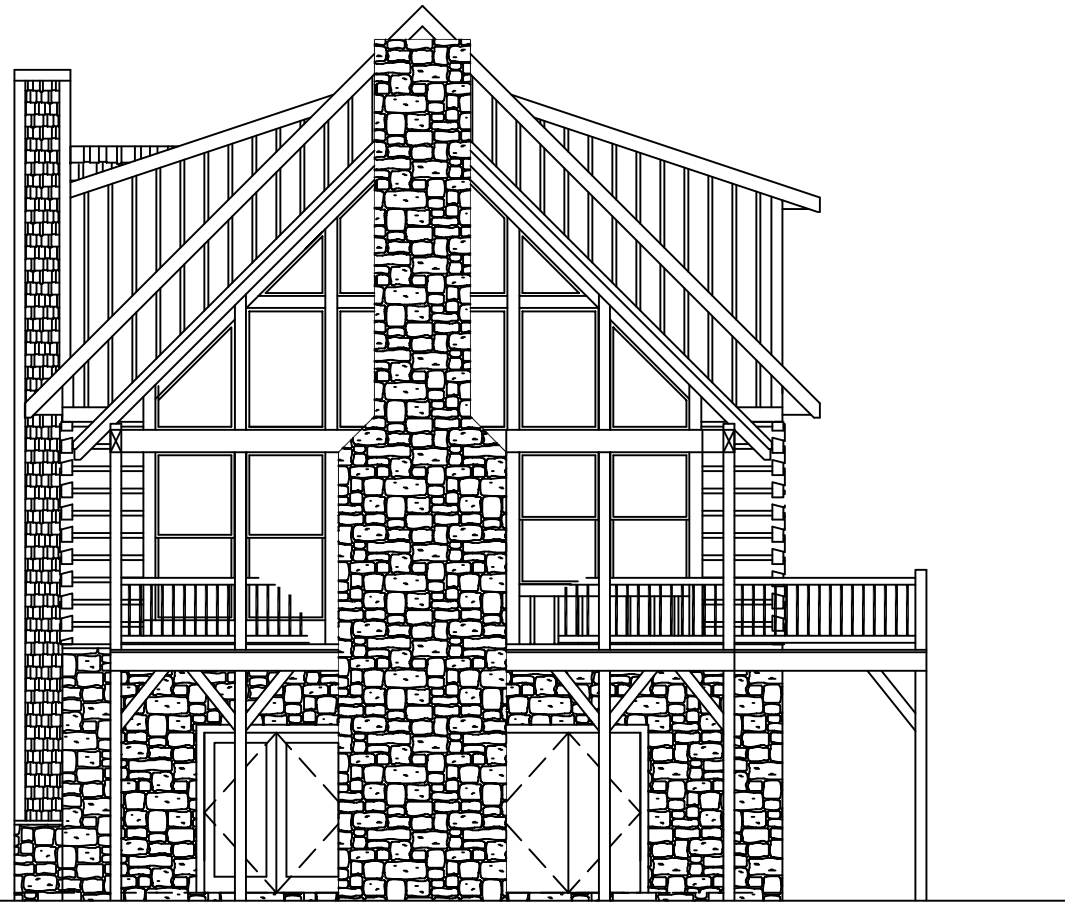

View Elevation

1/4" = 1'-0"

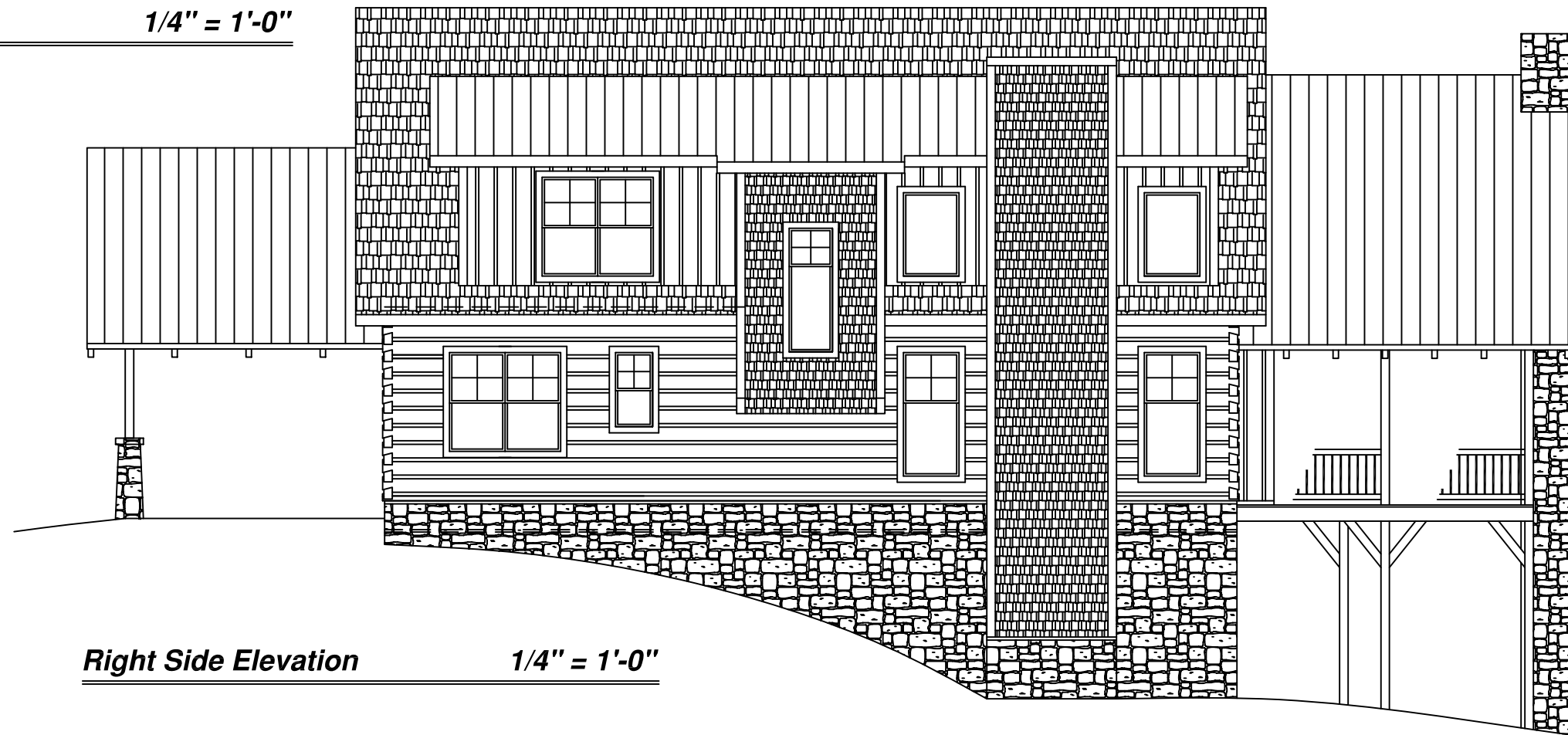

Right Side Elevation

1/4" = 1'-0"

Modern Rustic Homes
 P.O. Box 1011
 Ellijay, GA 30540
 706-273-7140

WE STATE HEREBY THAT THESE PLANS AND SPECIFICATIONS ARE THE PROPERTY OF MODERN RUSTIC HOMES, INC. AND ARE NOT TO BE REPRODUCED, COPIED, OR TRANSMITTED IN ANY FORM OR BY ANY MEANS, ELECTRONIC OR MECHANICAL, INCLUDING PHOTOCOPYING, RECORDING, OR BY ANY INFORMATION STORAGE AND RETRIEVAL SYSTEM. WITHOUT THE WRITTEN PERMISSION OF MODERN RUSTIC HOMES, INC. ALL RIGHTS RESERVED © 2011

Falling Waters
 Cabin

Square Footage:	
1st Floor:	xx
2nd Floor:	xx
Basement/Garage:	xx
Decks:	xx
Porches/Patios:	xx

Revision:	Version:	Date:

PA or DSA Number:
 Dealer:
 DWG File Name:
 Drawn by:
 Checked by:
 Sheet Title: Elevations
 Client:

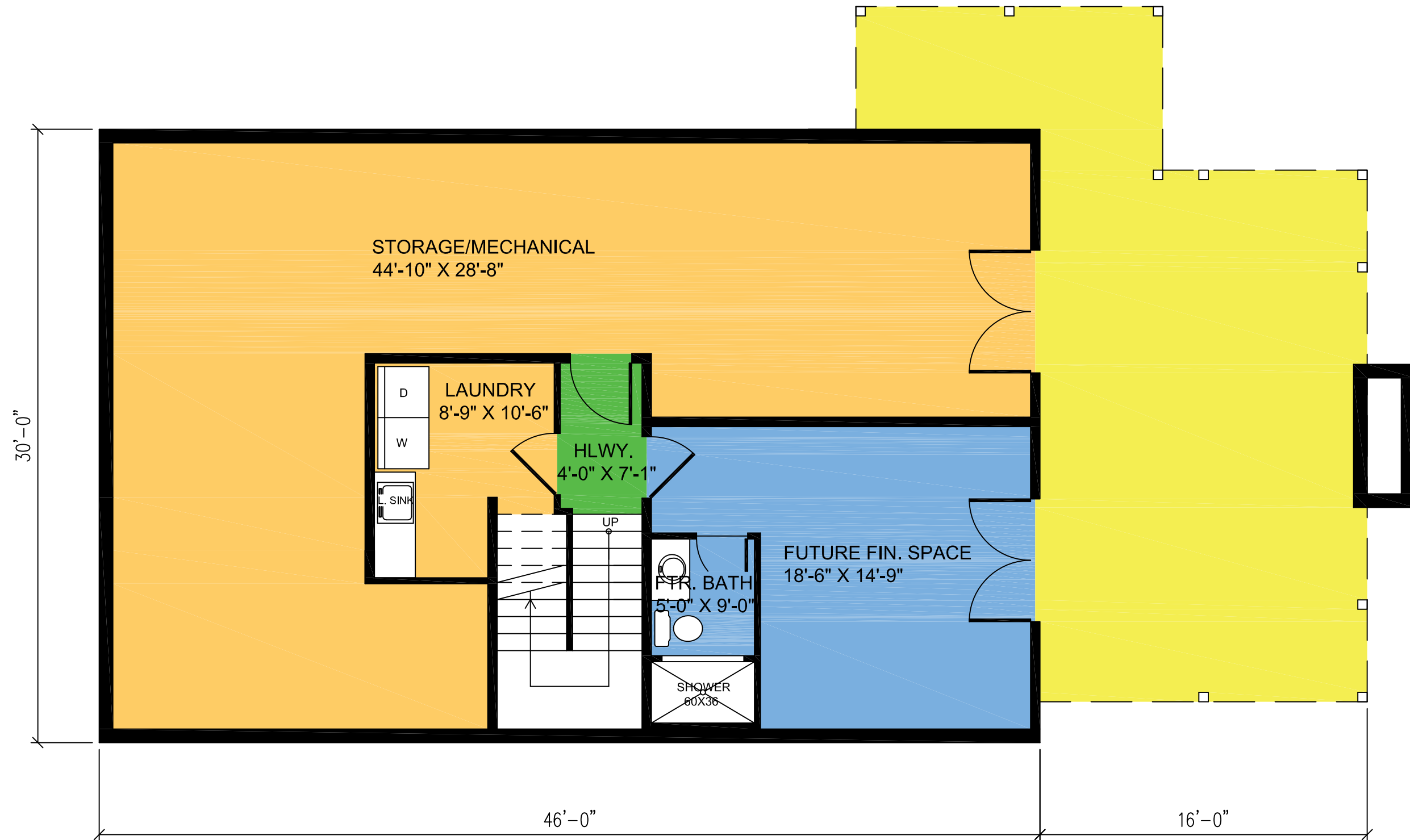

Basement Plan

1/4" = 1'-0"

Square Footage (UnFin): 1380

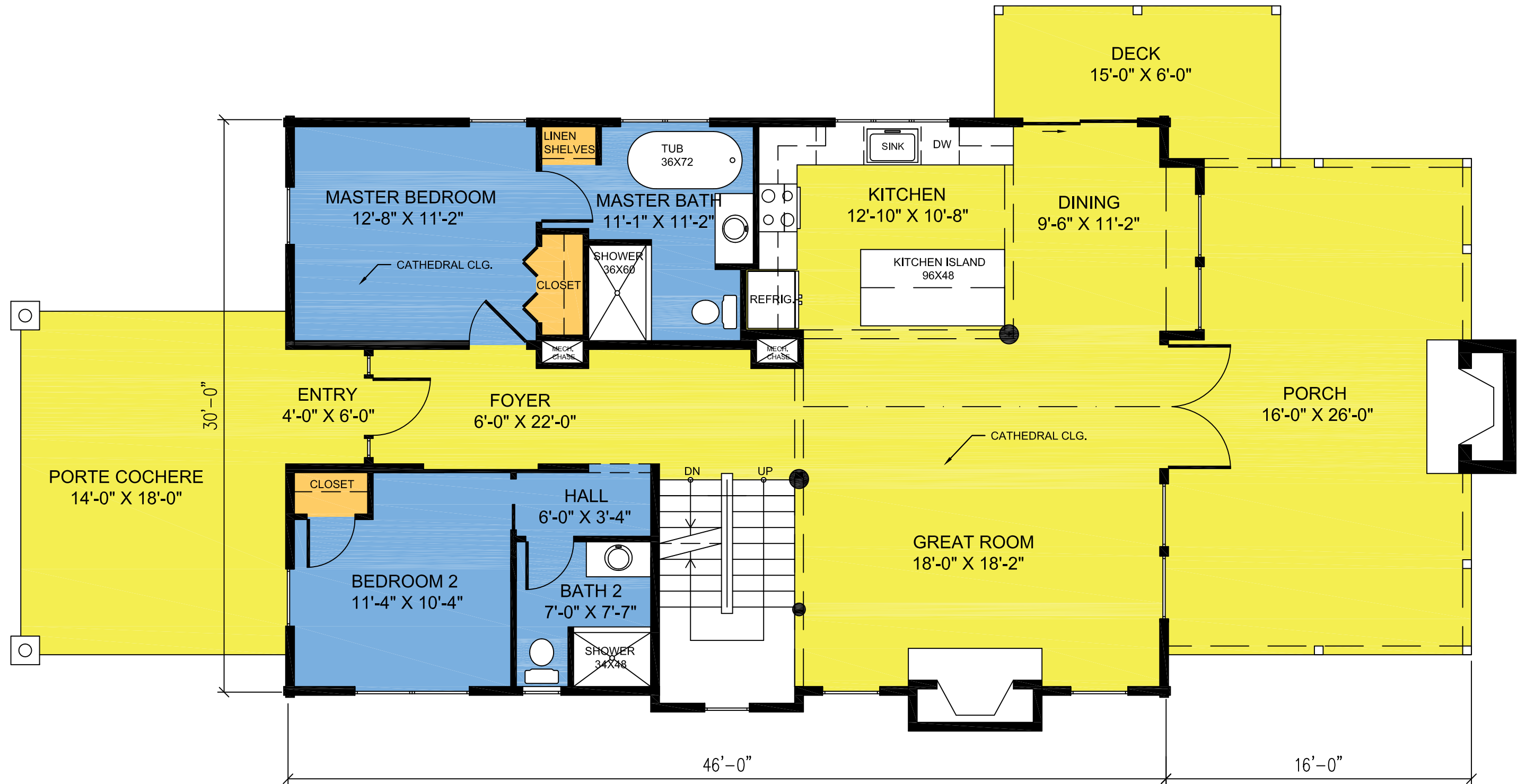

First Floor Plan

1/4" = 1'-0"

Square Footage (Fin): 1395

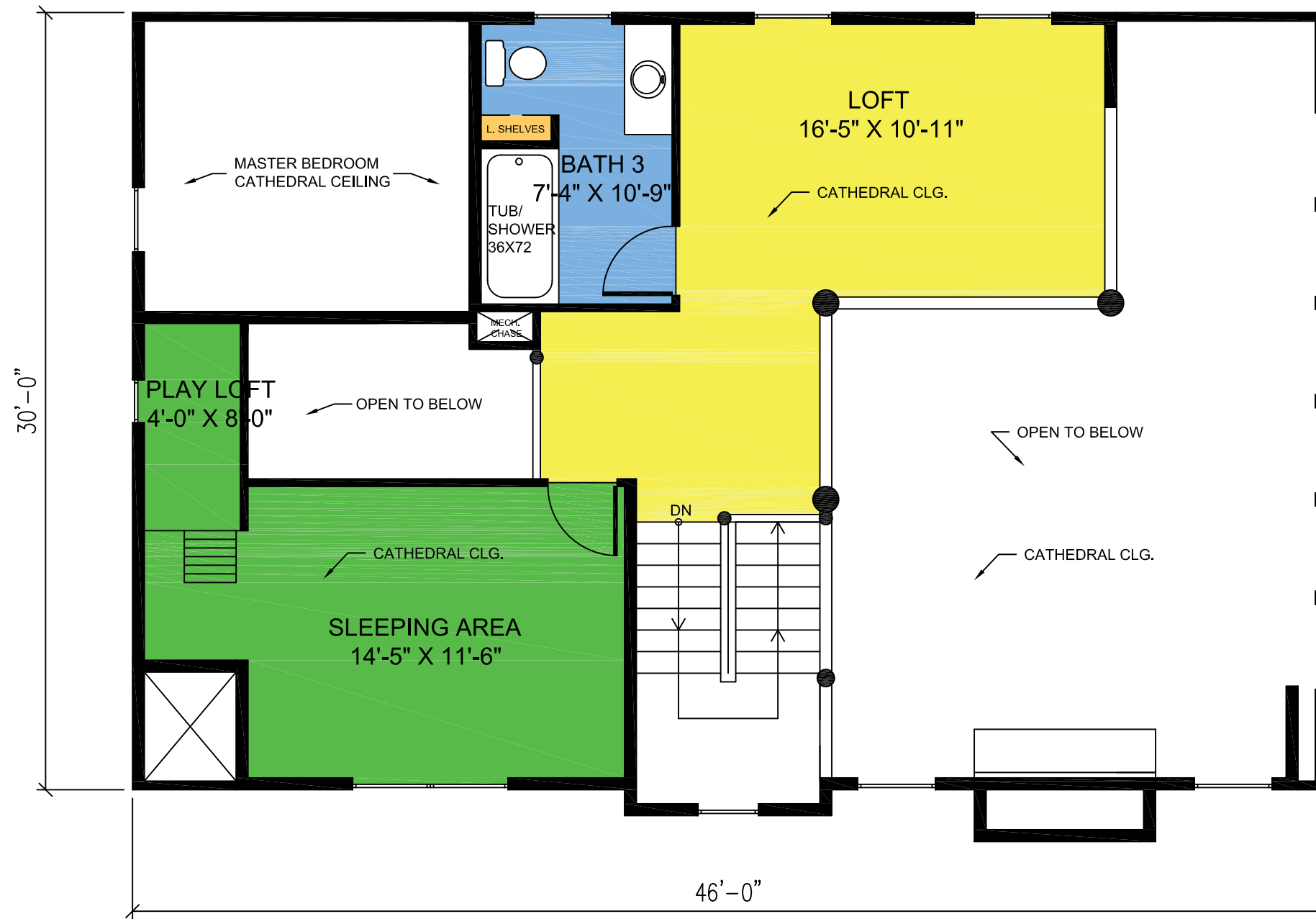

Loft Floor Plan

1/4" = 1'-0"

Square Footage (Fin): 707